

Voor zichtlezen moet je oefeningen zoals deze FOUTLOOS kunnen spelen of zingen op notennamen in een tempo van 100 BPM. Je vindt 26 pagina's met voorbeelden om alvast te oefenen.

4

F-GROOT IN F-SLEUTEL

1.

2.

3.

4.

5.

6.

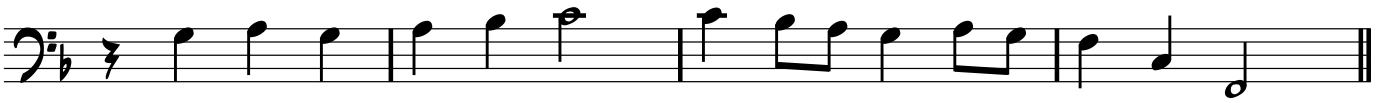

7.

8.

9.

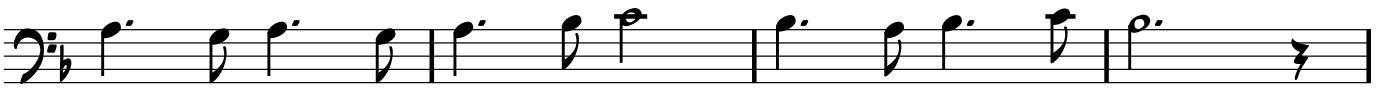

10.

11.

Exercise 11 consists of two staves of music in bass clef. The first staff begins with a whole rest, followed by a sequence of eighth notes: G2, A2, B2, C3, D3, E3, F3, G3. The second staff continues with eighth notes: A3, B3, C4, D4, E4, F4, G4, followed by a whole rest.

12.

Exercise 12 consists of two staves of music in bass clef. The first staff starts with a dotted half note G2, followed by eighth notes: A2, B2, C3, D3, E3, F3, G3. The second staff continues with eighth notes: A3, B3, C4, D4, E4, F4, G4, followed by a whole rest.

13.

Exercise 13 consists of two staves of music in bass clef. The first staff starts with a dotted half note G2, followed by eighth notes: A2, B2, C3, D3, E3, F3, G3. The second staff continues with eighth notes: A3, B3, C4, D4, E4, F4, G4, followed by a whole rest.

14.

Exercise 14 consists of two staves of music in bass clef. The first staff starts with a dotted half note G2, followed by eighth notes: A2, B2, C3, D3, E3, F3, G3. The second staff continues with eighth notes: A3, B3, C4, D4, E4, F4, G4, followed by a whole rest.

15.

16.

17.

18.

1.

2.

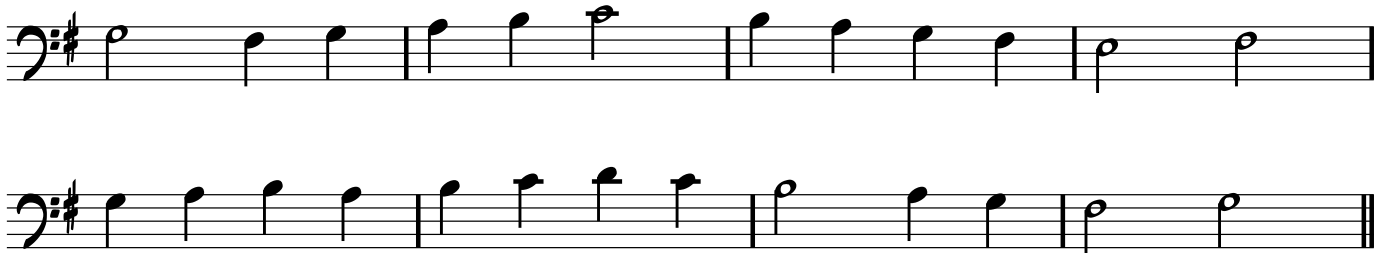

3.

4.

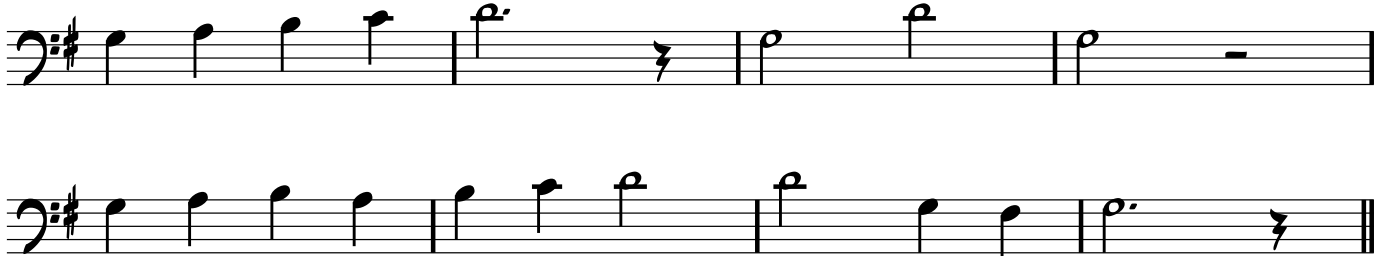

5.

6.

12.

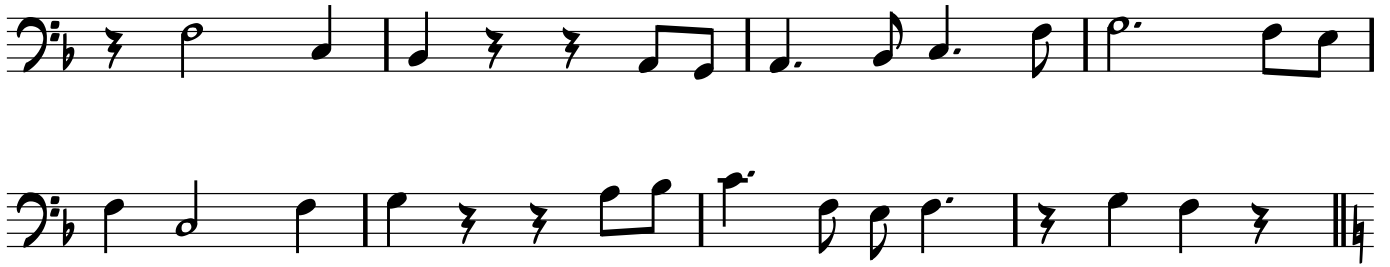

13.

14.

6.

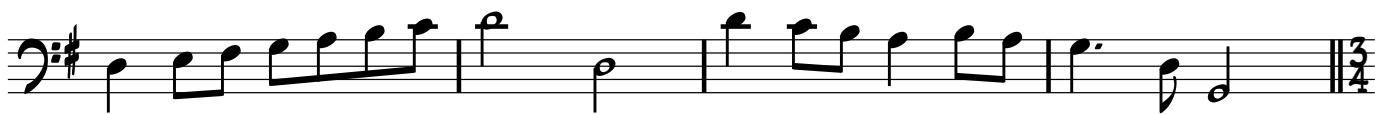

7.

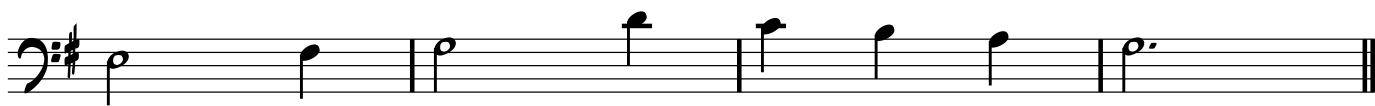

8.

9.

10.

11.

12.

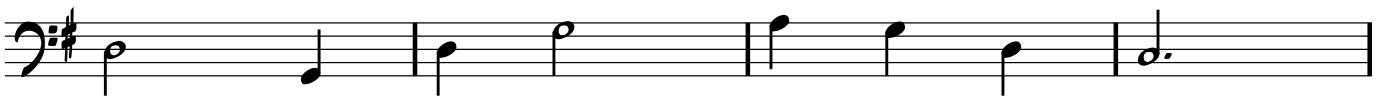

13.

1.

2.

3.

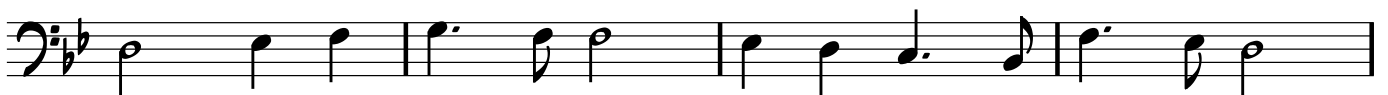

4.

5.

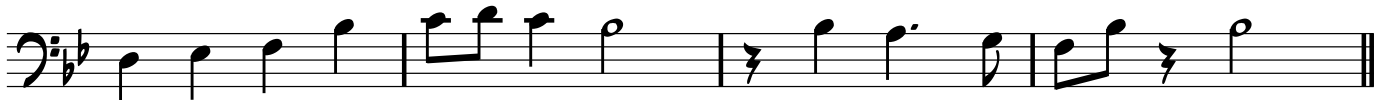

6.

7.

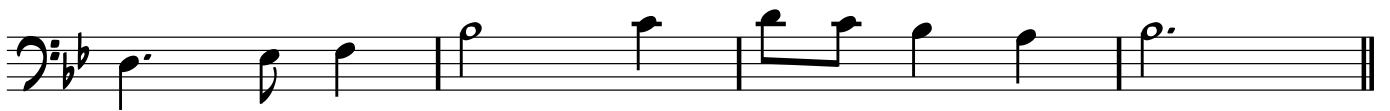

8.

9.

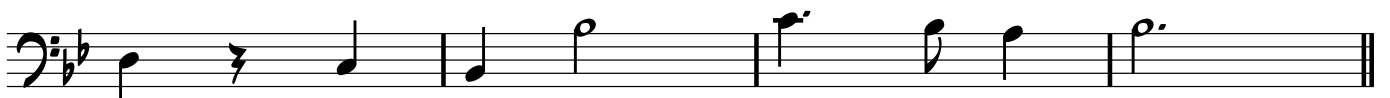

10.

12.

12.

13.

14.

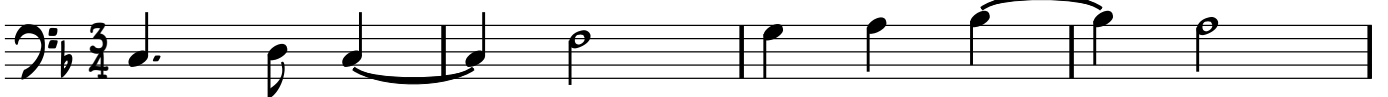

1

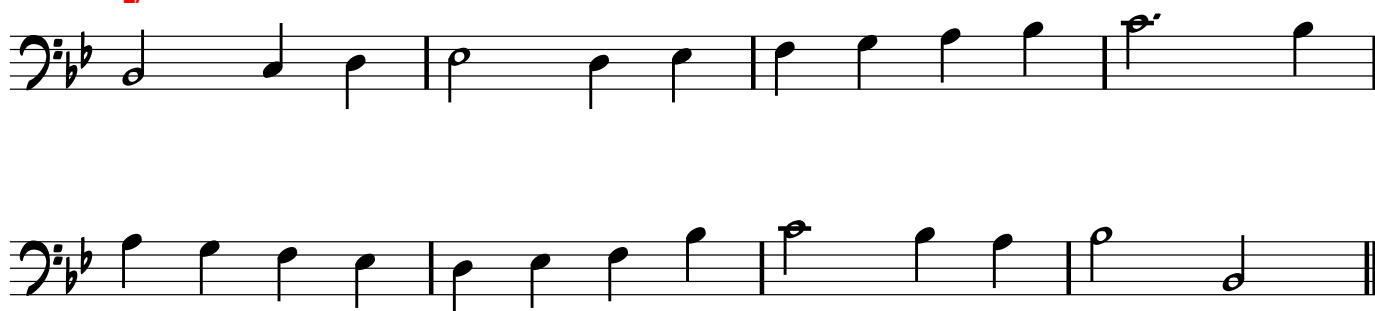

2

3

4

5

6.

7.

8.

9.

10.

11.

12.

13.

14.

6.

7.

8.

9.

10.

11.

12.

13.

14.

1.

2.

3.

4.

5.

6.

7.

8.

9.

10.

